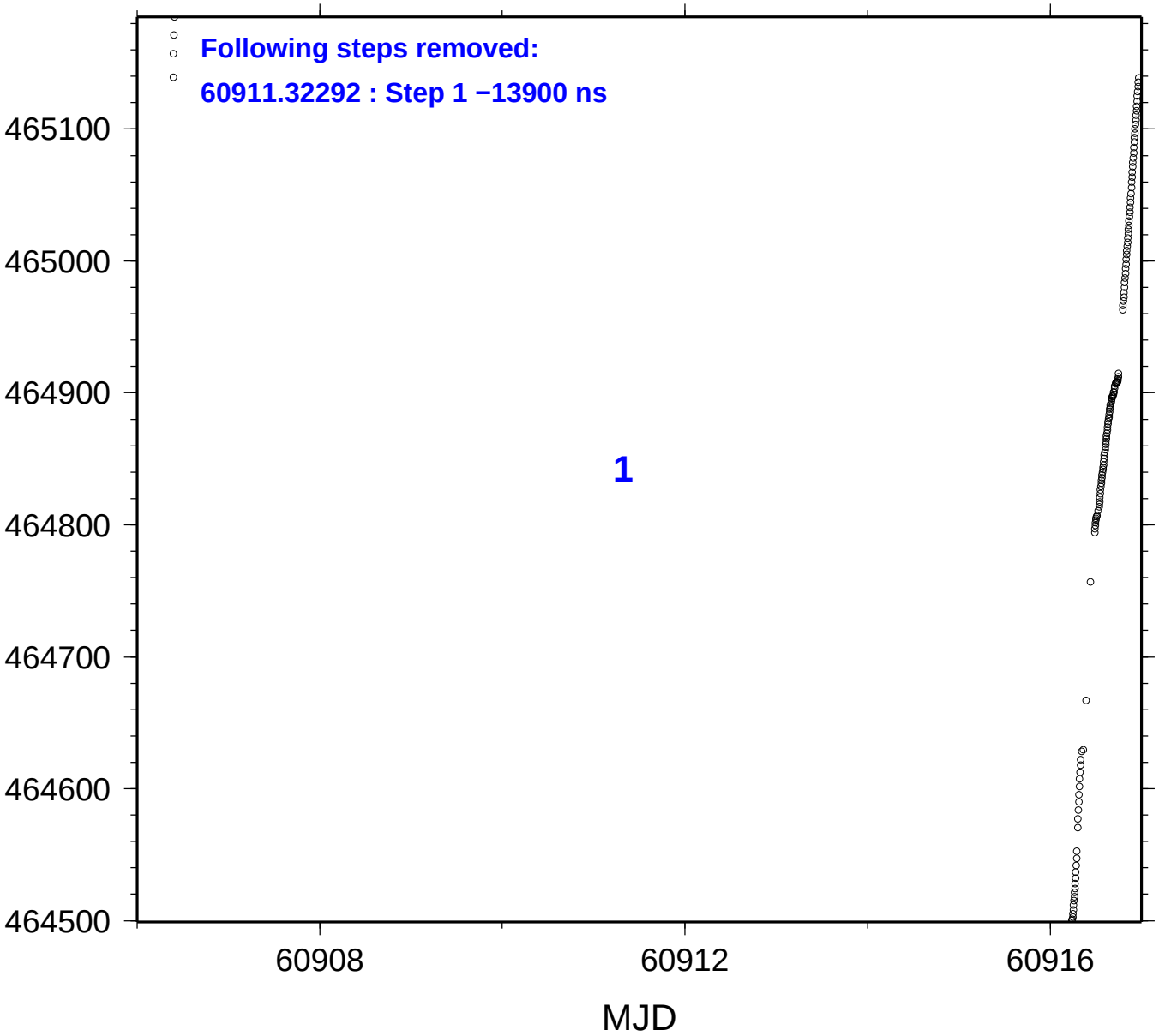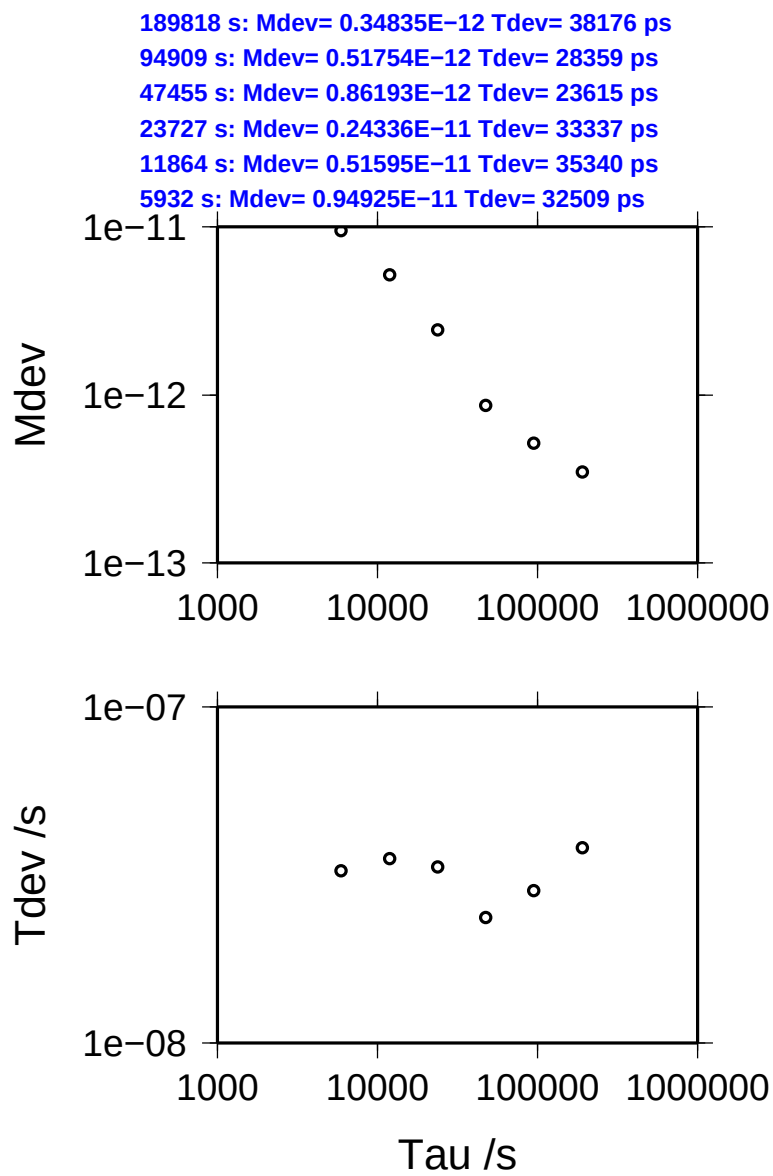09/04/25 mn__igrt60882_35.ppp_defaut+778d−15_1−stp